



Summer *of Learning*



WebCMS Technology

July 28, 2021
11:30 am EST

REVISED: 07/28/2021 @ 12:30 pm



Session Outline

- Current Participating Affiliate Map
- Upgraded Equipment
- Equifax BCIR Plus 2.0 – CFN
- Insight Reports – 2 & 3
- Portfolio Risk Analysis (PRA)
- XML Connectivity (API)
- Member Side Remodel
- Master Database
- Q & A

2021 Participating Affiliates

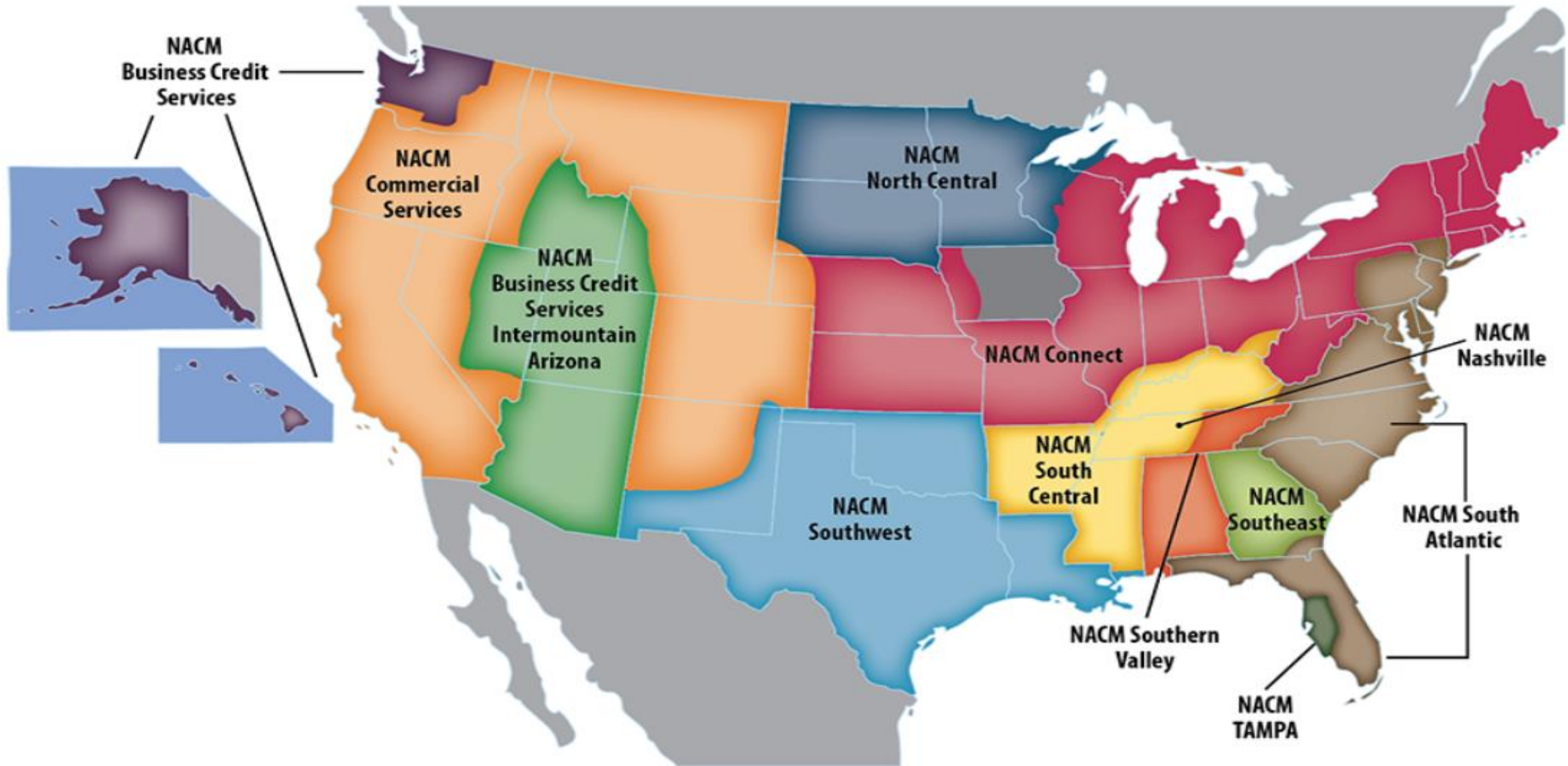

Upgraded Equipment



Switches



Firewall



Business Credit Industry Report Plus 2.0

Equifax

Business Credit Industry Report Plus™ 2.0

- A comprehensive report from Equifax Commercial Products
- Includes Company Profile
- Business Failure Score
- Payment Index
- **Open & Closed Financial Accounts ****
- Balance Trends
- ...and more

Equifax Business Credit Industry Report Plus™ 2.0

Equifax offers vast coverage and depth of information, with an unmatched focus on the critical small business segment. From verified business identities and detailed credit history to business owner and corporate linkage, Equifax Business Credit Reports give you the deepest level of insight into the validity, financial stability and performance of more businesses.

Our website has been optimized for viewing in a common, modern web browser (e.g. Firefox, Safari and Chrome) with JavaScript turned on. If you are running any other browser or older browser versions, you may encounter problems with certain sections of the website.

HARTSVILLE FOOD MART



400 RIVER STREET, HARTSVILLE, TN, USA



STREET: 400 RIVER ST CITY: HARTSVILLE STATE: TN COUNTRY: US

Reset

Search

Equifax Business Credit Industry Report Plus™ 2.0

Equifax offers vast coverage and depth of information, with an unmatched focus on the critical small business segment. From verified business identities and detailed credit history to business owner and corporate linkage, Equifax Business Credit Reports give you the deepest level of insight into the validity, financial stability and performance of more businesses.

Our website has been optimized for viewing in a common, modern web browser (e.g. Firefox, Safari and Chrome) with JavaScript turned on. If you are running any other browser or older browser versions, you may encounter problems with certain sections of the website.

The following results matched your search criteria of:

HARTSVILLE FOOD MART

400 RIVER STREET, HARTSVILLE, TN, USA

EQUIFAX®



HARTSVILLE FOOD MART

Single Location

400 RIVER ST, HARTSVILLE, TN 37074-1728, 0

100%

YOUR COST TO MBR

\$20.00

Search Again

Submit

HOW TO READ THE EQUIFAX BUSINESS CREDIT INDUSTRY REPORT PLUS 2.0

COMPANY PROFILE

- Provides the business name and address that most closely matches your inquiry information

BUSINESS FAILURE SCORE

- Predicts the likelihood of a business incurring a 90 days severe delinquency or charge-off over the next 12 months

PAYMENT INDEX

- Provides a dollar-weighted index of a business's current and past payment performance based on all payment experiences in the Equifax Commercial database

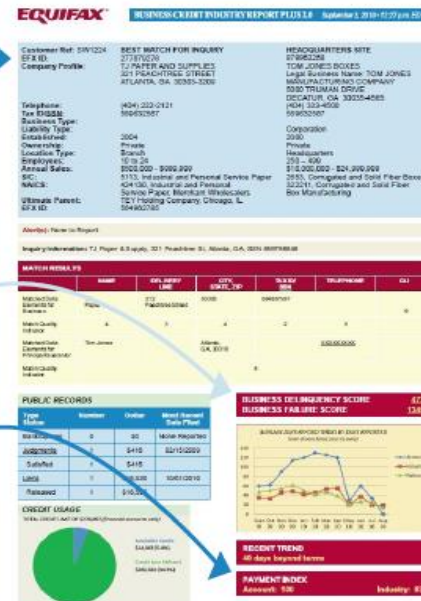

REPORT HIGHLIGHTS

- The report highlights summarizes credit data on the legal entity into financial and non-financial metrics. The graph allows you to quickly assess the risk level of the business by providing 52 key metrics.
- **Activity Since section:**
This section highlights credit-related activity which has occurred within the 3 months prior to the date of inquiry
- **As of Section:**
This section provides a snapshot of how the business is performing today based on accounts reported or closed within 24 months of inquiry
- **Open Account Analysis Section:**
This section summarizes credit performance on open accounts reported within 24 months of inquiry date



OPEN FINANCIAL ACCOUNTS

- Access summarized open financial accounts by account type, with a date reported within 24 months of inquiry

CLOSED FINANCIAL ACCOUNTS

- Access summarized closed financial accounts, by account type, with a closed date within 24 months of inquiry



BALANCE TRENDS

- An overview of accounts receivable data on open accounts which have been reported by the creditor within the most recent 24 months



DECISIONING DETAIL

- Displays the definition, the numeric value and reason codes for each score appended to the business folder
- Includes Delinquency and Failure Scores



The Equifax report offers valuable and extensive information helpful for managing business credit decisions and minimizing risk

Business Credit Industry Report Plus 2.0



Standalone Product

Independent of all other contracts



Pricing

Tampa to Affiliate - \$9.50

Affiliate to Member - **\$15.00 (MSRP)**

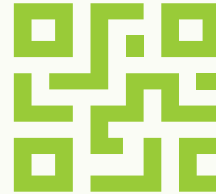

Affiliate create billing code



Affiliate Bills THEIR Member Direct



Tampa Bills Affiliate @ cost (\$9.50)

Insight Reports

Insight² Report

- A comprehensive report that includes **NTCR** data elements as well as detailed data from **Experian**
- 3 scores; Predictive (NTCR), Commercial & Stability (EXP)
- Corporate information & linkage (best data)
- Credit utilization (best data)
- Six-month DBT trends & Quarterly trends (best data)
- Trade from both sources
- OFAC (Office of Foreign Assets Control) (EXP)
- ...and more

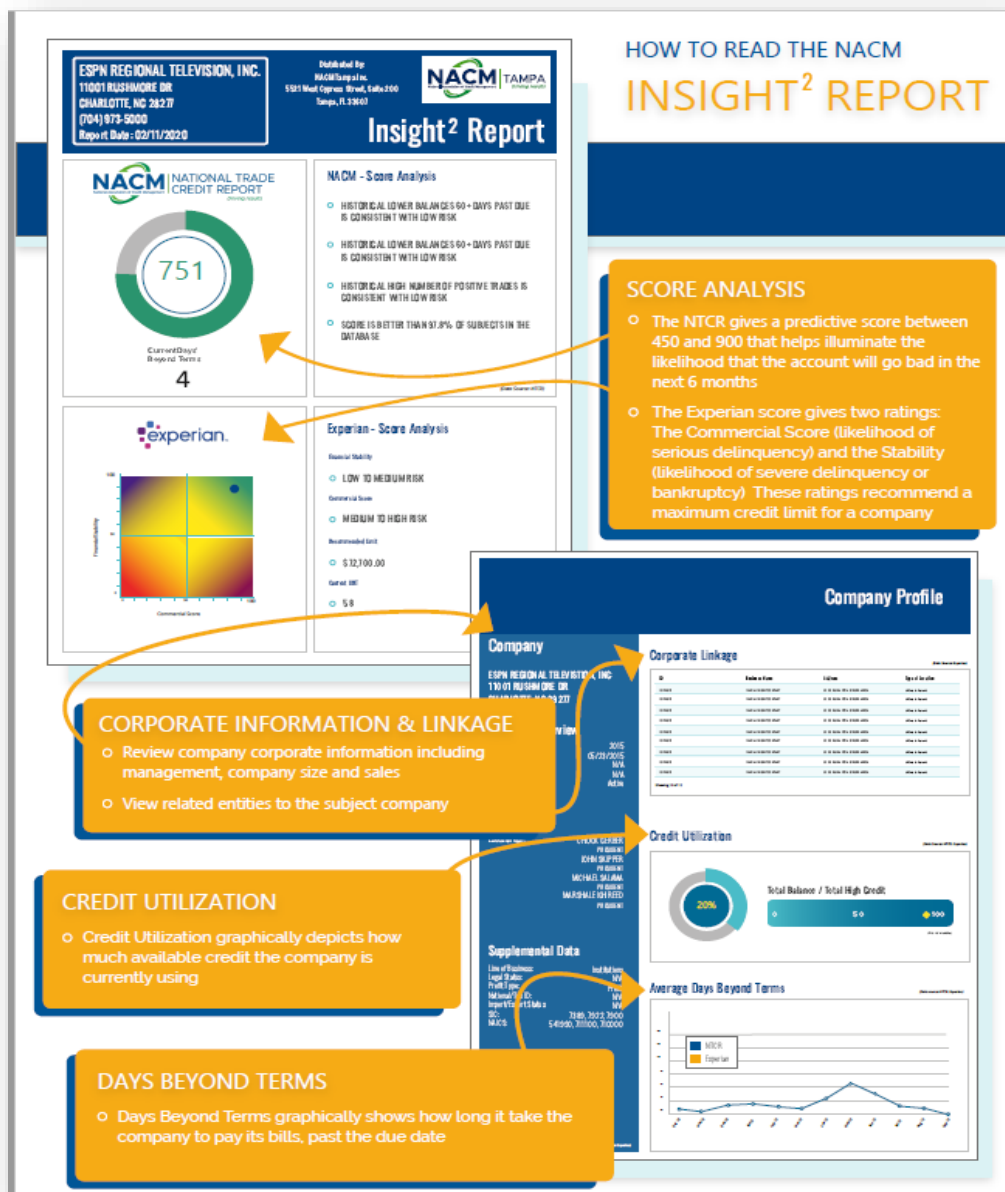

Insight² Report

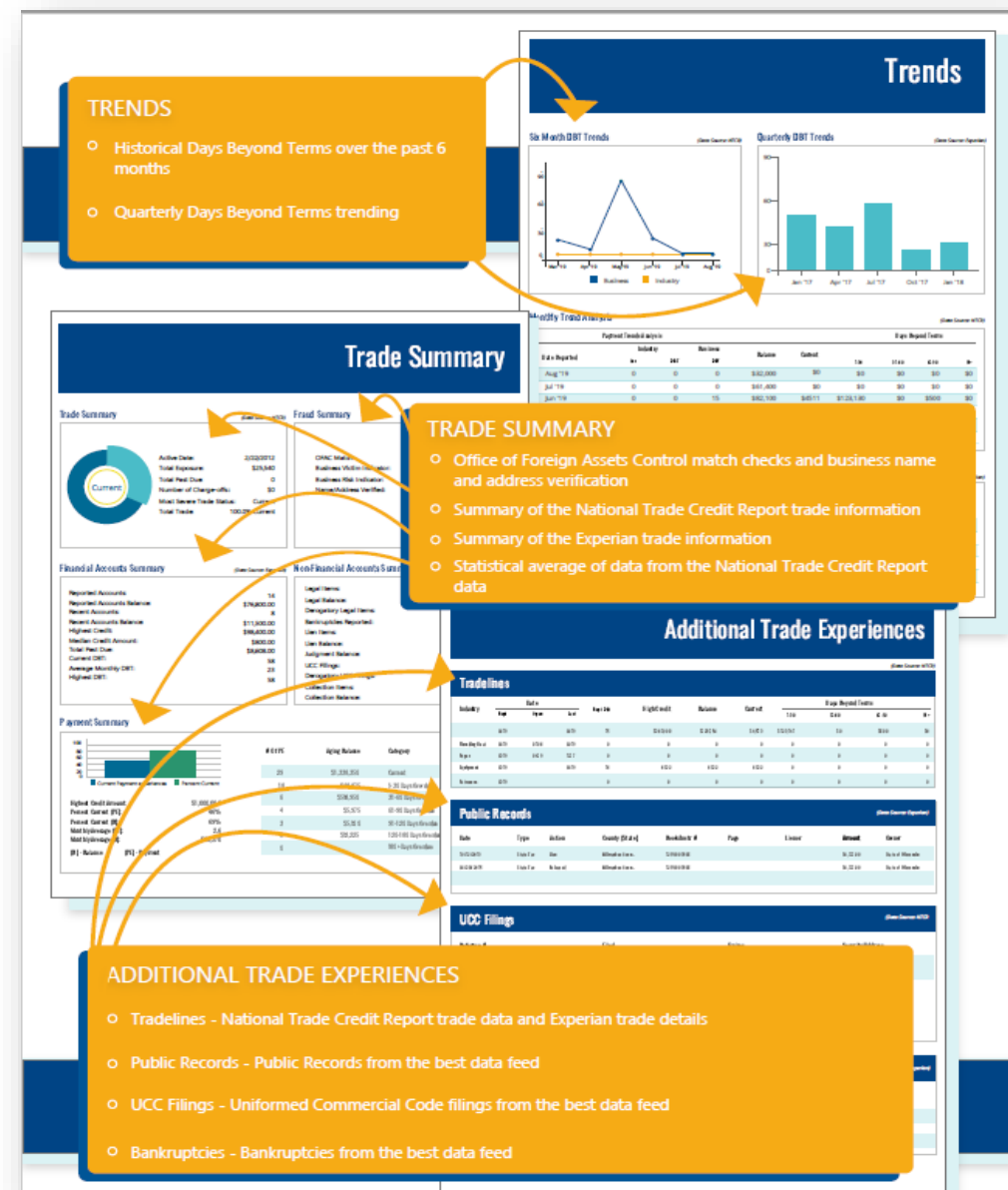

Insight² Report



Standalone Product

Independent of all other contracts



Pricing

Tampa to Affiliate - \$32.00

Affiliate to Member - **\$37.00** (MSRP)

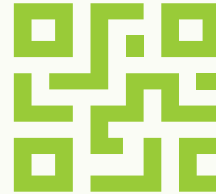

Affiliate create billing code



Affiliate Bills THEIR Member Direct



Tampa Bills Affiliate @ cost (\$37.00)

Insight³ Report

- A comprehensive report that includes **NTCR** data elements, **Experian** as well as **Equifax**
- 4 scores; Predictive (NTCR), Commercial & Stability (EXP) & **Business Failure (EQX)**
- Corporate information & linkage (best data)
- Credit utilization (best data)
- Six-month DBT trends & Quarterly trends (best data)
- Trade Information (NTCR & EXP)
- OFAC (Office of Foreign Assets Control) (EXP)
- **Open Financial Accounts (EQX)**
- ...and more

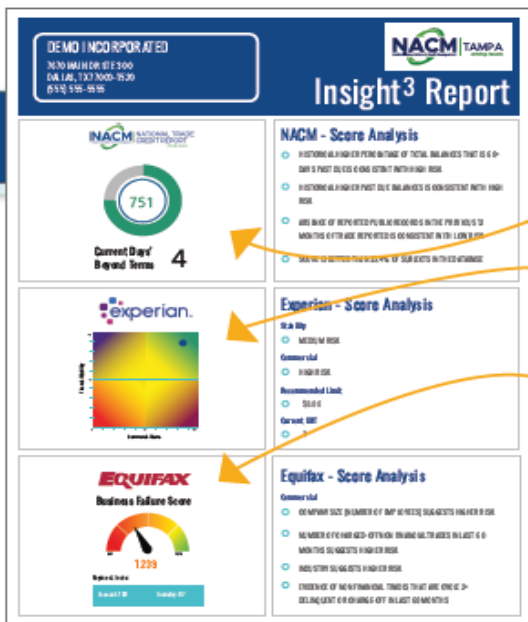

HOW TO READ THE NACM INSIGHT³ REPORT

SCORE ANALYSIS

- The NTCR gives a predictive score between 450 and 900 that helps illuminate the likelihood that the account will go bad in the next 6 months
- The Experian score gives two ratings: The Commercial Score (likelihood of serious delinquency) and the Stability (likelihood of severe delinquency or bankruptcy). These ratings recommend a maximum credit limit for a company.
- The Equifax Business Failure Score depicts the likelihood of a company ceasing business within the next 12 months. The score gives you the predictive power you need, to make informed decisions.

Company Profile

CORPORATE INFORMATION & LINKAGE

- Review company corporate information including management, company size and sales
- View related entities to the subject company

CREDIT UTILIZATION

- Credit Utilization graphically depicts how much available credit the company is currently using

DAYS BEYOND TERMS

- Days Beyond Terms graphically shows how long it takes the company to pay its bills, past the due date

TRENDS

- Historical Days Beyond Terms over the past 6 months
- Quarterly Days Beyond Terms trending

Trade Summary



TRADE SUMMARY

- Office of Foreign Assets Control match checks and business name and address verification
- Summary of trade information
- Summary of Equifax open and closed financial accounts with valuable information on status, charge off, and exposure risk

Additional Trade Experiences

ADDITIONAL TRADE EXPERIENCES

- Tradelines - National Trade Credit Report trade data and Experian trade details
- Open Financial Accounts - Open financial accounts (credit cards, lines of credit, etc.)
- Public Records - Public Records from the best data feed
- UCC Filings - Uniformed Commercial Code filings from the best data feed
- Bankruptcies - Bankruptcies from the best data feed

Insight³ Report



Standalone Product

Independent of all other contracts



Pricing

Tampa to Affiliate - \$42.00

Affiliate to Member - **\$49.00** (MSRP)

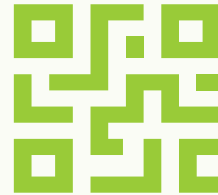

Affiliate create billing code



Affiliate Bills THEIR Member Direct



Tampa Bills Affiliate @ cost (\$42.00)

Insight³ Report

Merge credit information from NACM's National Trade Credit Report, Equifax and Experian into a single comprehensive report.

Our website has been optimized for viewing in a common, modern web browser (e.g. Firefox, Safari and Chrome) with JavaScript turned on. If you are running any other browser or older browser versions, you may encounter problems with certain sections of the website.

You searched for
OLYMPUS POOLS
21854 FLORIDA 54, LUTZ, FL

We found the following results from our providers. Please review these carefully. Once submitted, you will be charged at your affiliate level for the report.



0

BUSINESS NAME/ADDRESS

TL FL B P U C O

No results were found for this provider.



5

BUSINESS NAME/ADDRESS

TL

☐ OLYMPUS POOLS INC
21859 STATE ROAD 54, LUTZ, FL 33558

8

43%

☐ OLYMPUS POOLS
21859 STATE ROAD 54, LUTZ, FL 33558

0

16%

☐ OLYMPUS POOLS
8503 BRAMWELL WAY, TAMPA, FL 33619

0

8%

☐ OLYMPUS SPORTS ACADEMY
PO BOX 2332, LUTZ, FL 33558

0

0%

☐ OLYMPUS POOLS, INC
1228 E 7TH AVE, TAMPA, FL 33601

0

0%



4

BUSINESS NAME/ADDRESS

☐ OLYMPUS POOLS, INC.
21859 STATE ROAD 54, LUTZ, FL 33558

80%

Launch
08/23/21



Upgraded Design, Materials & Understanding the PRA Levels

June 2021



TAMPA

PORTFOLIO RISK ANALYSIS: LEVELS 1, 2 & 3



VALUABLE DATA ELEMENTS AT YOUR FINGERTIPS

Subscription-based service of up to 50+ data fields delivered monthly to your inbox

1

LEVEL 1

Provides basic information on health of account; Includes risk class, dollars outstanding and number of members reporting

2

LEVEL 2

Includes **LEVEL 1 DATA** elements **PLUS** total dollars outstanding on NTCR, number and amount of alerts and collection claims

3

LEVEL 3

Includes **LEVELS 1 & 2** data elements **PLUS** summary industry group stats and calculations



ASSESS RISK

Protect your company from repeat orders from high risk customers



INVESTIGATE YOUR CLIENTELE

Identify upsell opportunities to well-paying customers



MANAGE YOUR PORTFOLIO

Determine when additional reviews are needed

Reach out to your NACM Tampa representative to learn more

Feature is exclusive to electronic contributors only

PORTFOLIO RISK LEVEL ANALYSIS AND DESCRIPTIONS

LEVEL 3

LEVEL 2

LEVEL 1

Date of Export	Date data exported from database
Date of Score Refresh	Date the business record score was generated
Date of Trade	Report date of the trade from contributor
Account Number	Contributor AR# reported in manual or electronically loaded data
Account Name	Company name on the business report
City	City on the business report
State	State on the business report
Zip	Zip code on the business report
Country	Country on the business report
Exposure	Member's balance on the business report
NACM ID	Unique business identifier in the database
Trade Line Count	Number of tradelines on the business report
Risk Class	Credit class for the business report
Risk Class Description	Credit class description for the business report
Risk Score	Credit score for the business report
Member DBT	Member calculated DBT on business
Total Balance Reported	Balance of all recently reported trade on the report
Alert Count	Number of alerts reported on the report
Alert Amount	Total dollar amount (if reported) of alerts on the report
Collection Claims	Number of collection claims reported on the report
Claim Amount	Total dollar amount of collection claims on the report
# Members Reporting	Number of group members with trade on the report
Group Total Balance	Total balance of group members with trade on the report
Group % Current	Percent current of group members with trade on the report
Group DBT Weighted	Weighted DBT of group members with trade on the report
Group DBT Average	Average DBT of group members with trade on the report
Score Factor 1	First scoring factor for the credit score
Score Factor 2	Second scoring factor for the credit score (if available)
Score Factor 3	Third scoring factor for the credit score (if available)
Score Factor 4	Fourth scoring factor for the credit score (if available)
Score Factor 5	Fifth scoring factor for the credit score (if available)
NTCR Lien	Does the business have a Lien reported
NTCR Judgment	Does the business have a judgement on file
NTCR UCC	Does the business have UCC information on file
NTCR Mechanic Lien	Does the business have a Mechanics Lien on file
NTCR Corporate	Does the business have corporate information on file
DBT Weighted	Weighted DBT of all recently reported trade on the report
DBT Average	Average DBT of all recently reported trade on the report
Total Dollars Current	Current balance of all recently reported trade on the report
Total Dollars 1-30	1-30 days balance of all recently reported trade on the report
Total Dollars 31 to 60	31-60 days balance of all recently reported trade on the report
Total Dollars 61 to 90	61-90 days balance of all recently reported trade on the report
Total Dollars 91+	91+ days balance of all recently reported trade on the report
Percent Dollars Current	Percent of all recently reported trade that is current
Percent Dollars 1 to 30	Percent of all recently reported trade that is 1-30 days
Percent Dollars 31 to 60	Percent of all recently reported trade that is 31-60 days
Percent Dollars 61 to 90	Percent of all recently reported trade that is 61-90 days
Percent Dollars 91+	Percent of all recently reported trade that is 91+ days
Total Dollars Past Due (31+ days)	Past due balance of all recently reported trade on the report
Total Percent Past Due (31+ Days)	Percent of all recently reported trade that is past due
NTCR in file Date	Date the report was added to the database
Oldest Trade Open Date	Oldest reported credit tenure
% of Trades Open Date Over 1 year	Percentage of trade that have been open for over 1 year
% of Trades Open Date Less than 1 year	Percentage of trade that have been open for less than 1 year
% of Trades Open Date Over 5 years	Percentage of trade that have been open for over 5 years
Highest Individual Credit	Highest reported credit limit
Highest Open Trade	Largest total balance due to one source
Member Total Dollars Current	Balance of member's current trade on the report
Member Total Dollars 1 to 30	1-30 days of member's current trade on the report
Member Total Dollars 31 to 60	31-60 days of member's current trade on the report
Member Total Dollars 61 to 90	61-90 days of member's current trade on the report
Member Total Dollars 91+	91+ days of member's current trade on the report
Member Percent Dollars Current	Percentage of member's reported balance that is current
Member Percent Dollars 1 to 30	Percentage of member's reported balance that is 1-30 days past due
Member Percent Dollars 31 to 60	Percentage of member's reported balance that is 31-60 days past due
Member Percent Dollars 61 to 90	Percentage of member's reported balance that is 61-90 days past due
Member Percent Dollars 91+	Percentage of member's reported balance that is 91+ days past due
Member Total Dollars Past Due (31+ days)	Past due balance of member's current trade on the report
Member Total Percent Past Due (31+ days)	Member calculated percentage of trade past due

- Member Data
- NACM data
- Group Data
- Additional Fields

Portfolio Risk Analysis (PRA)

- Free benchmarking/segmentation by statistical risk class – Level 1 (on dashboard)
- Compare performance against groups, industry & other NACM contributors
- Protect your company from repeat orders from high-risk customers
- Credit custom presentation-worthy reports
- Performance review material

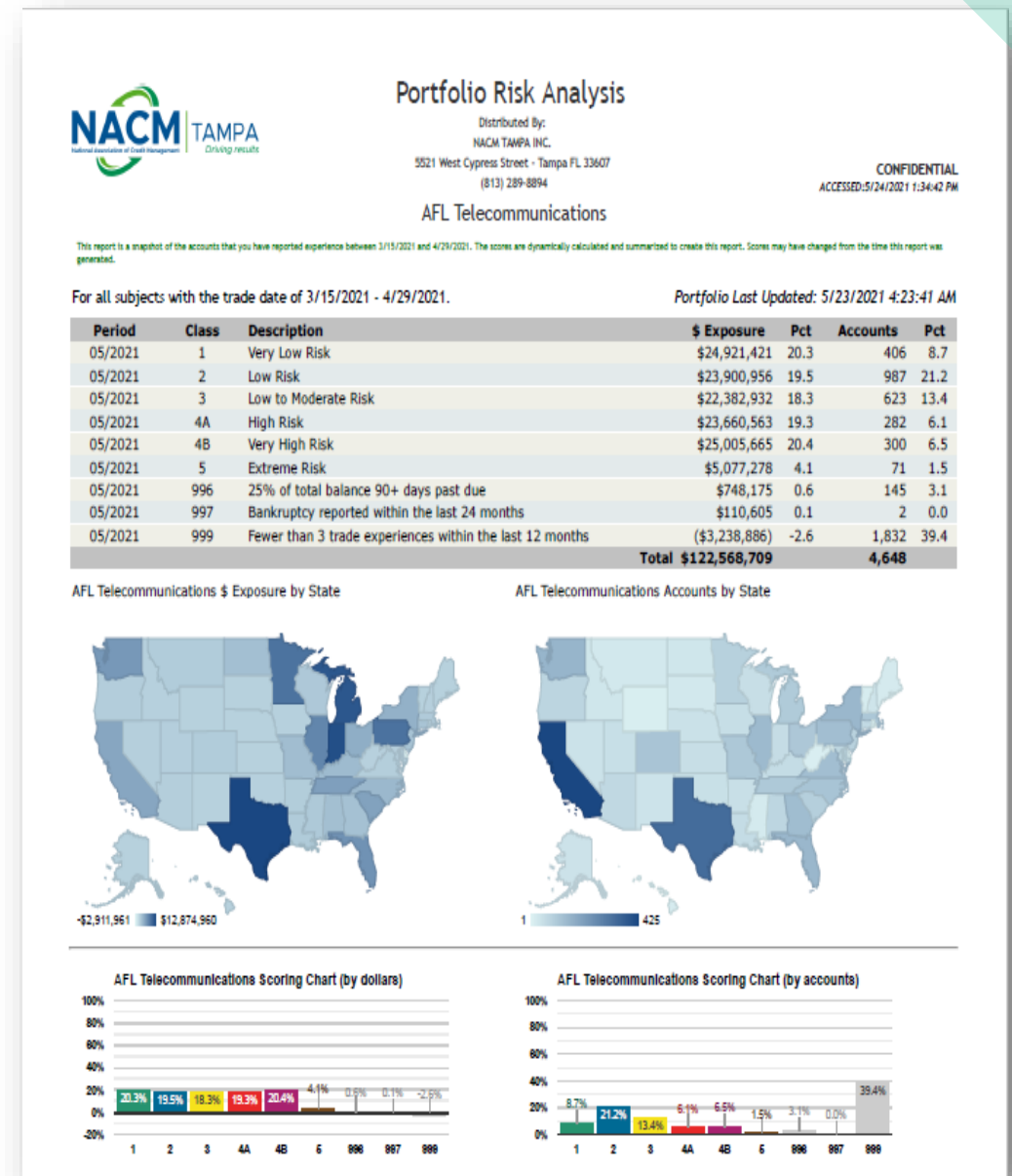

Portfolio Risk Analysis

Demo Corporation of America

This report is a snapshot of the accounts that you have reported experience between 5/15/2021 and 6/29/2021. The scores are dynamically calculated and summarized to create this report. Scores may have changed from the time this report was generated.

For all subjects with the trade date of 5/15/2021 - 6/29/2021. ?

Portfolio Last Updated: 7/11/2021 4:38:58 AM [REFRESH](#)

Period	Class	Description	\$ Exposure	Pct	Accounts	Pct
07/2021	1	Very Low Risk	\$12,530,332	59.2	135	10.4
07/2021	2	Low Risk	\$3,018,990	14.3	238	18.4
07/2021	3	Low to Moderate Risk	\$1,639,484	7.7	152	11.8
07/2021	4A	High Risk	\$2,909,251	13.7	69	5.3
07/2021	4B	Very High Risk	\$313,530	1.5	79	6.1
07/2021	5	Extreme Risk	\$482,371	2.3	24	1.9
07/2021	996	25% of total balance 90+ days past due	\$242,220	1.1	38	2.9
07/2021	997	Bankruptcy reported within the last 24 months	\$0	0.0	1	0.1
07/2021	999	Fewer than 3 trade experiences within the last 12 months	\$32,243	0.2	557	43.1
Total			\$21,168,421		1,293	

Demo Corporation of America

Exposure by State

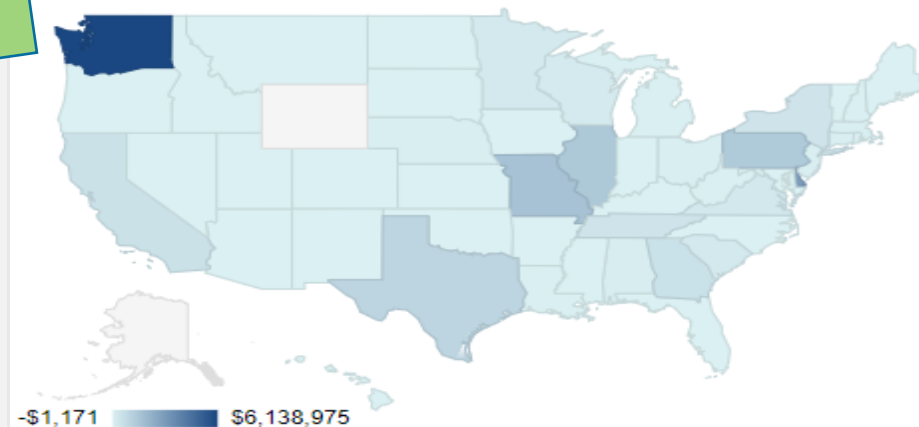

Demo Corporation of America

Accounts by State

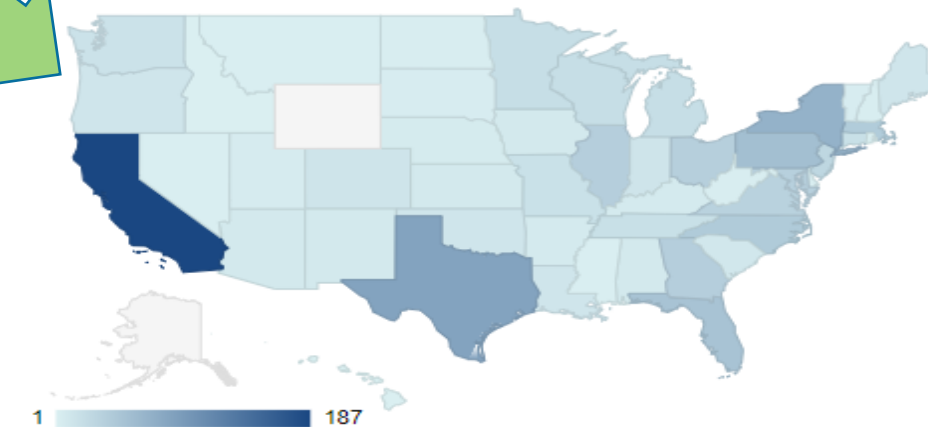

PRA Level 2



22 Data
Elements



Includes **Level 1** Data
Elements
PLUS
Total Dollars
Outstanding on NTCR, #
and Amount of Alerts &
Collection Claims



eMailed to Member

PRA Level 3



77 Data
Elements



Includes **Level 1 & 2**
Data Elements
PLUS
Summary of Industry
Group Stats &
Calculations



eMailed to Member

25

[illegible]

Sample Pivot Table from PRA File

The screenshot displays the Microsoft Excel interface with the 'Insert' tab selected. The 'PivotTable' and 'Recommended PivotTables' icons are circled in orange. The main worksheet contains a table with the following data:

	Date of Export	Date of Score Refresh	Date of Trade	Account Number	Account Name
1					
2	7/27/2021	7/27/2021	7/30/2021		
3	7/27/2021	7/27/2021	7/30/2021		
4	7/27/2021	7/2/2021	7/30/2021		
5	7/27/2021	7/2/2021	7/30/2021		
6	7/27/2021	7/1/2021	7/30/2021		
7	7/27/2021	7/2/2021	7/30/2021		
8	7/27/2021	7/19/2021	7/30/2021		
9	7/27/2021	7/3/2021	7/30/2021		
10	7/27/2021	7/9/2021	7/30/2021		
11	7/27/2021	7/3/2021	7/30/2021		
12	7/27/2021	7/3/2021	7/30/2021		
13	7/27/2021	7/27/2021	7/30/2021		
14	7/27/2021	7/27/2021	7/30/2021		
15	7/27/2021	7/14/2021	7/30/2021		
16	7/27/2021	7/2/2021	7/30/2021		
17	7/27/2021	7/2/2021	7/30/2021		
18	7/27/2021	7/1/2021	7/30/2021		
19	7/27/2021	7/2/2021	7/30/2021		
20	7/27/2021	7/27/2021	7/30/2021		
21	7/27/2021	7/2/2021	7/30/2021		

The 'Recommended PivotTables' pane on the right shows three options:

- Sum of Exposure by City
- Sum of Risk Class Descr...
- Sum of Total Balance Reported, Sum of Alert A...

The third option is selected and circled in orange. A smaller preview of this pivot table is also circled in orange.

Row Labels	Sum of Total Balance Reported	Sum of Alert A...
1	9132497603	
2	6540140	
3	8743482	
996	64734873	
997	70914217	
999	298248	
4A	10404798	
4B	339331	
Grand Total	929472692	

In 2 clicks, members can create pivot tables with amazing informational depth:

Row Labels	Sum of Total Balance Reported	Sum of Alert Amount	Sum of Claim Amount
1	\$ 9,132,497,603	\$ 3,020,616,158	\$ 56,901
2	\$ 6,540,140	\$ 4,133	\$ -
3	\$ 8,743,482	\$ 11,034	\$ -
996	\$ 64,734,873	\$ 2,173	\$ 428
997	\$ 70,914,217	\$ -	\$ -
999	\$ 298,248	\$ -	\$ -
4A	\$ 10,404,798	\$ -	\$ -
4B	\$ 339,331	\$ -	\$ -
Grand Total	\$ 9,294,472,692	\$ 3,020,633,498	\$ 57,329

PRA Monthly Subscription Service

- Subscription-based service of up to 50+ data fields delivered monthly to member's Inbox
- Three subscription levels, simple pricing plans
- Sell more to good members - identify potential upsell opportunities – using your own independent investigation
- Member protects their company from repeat orders from high-risk customers
- Augment existing data sources and easily determine when NACM is the right fit
- Easily manage their portfolio and determine when additional review is needed, on whom and when



PRA Subscription Pricing

Information Level:		Level 1				Level 2				Level 3			
Description:		Basic information on health of account. Includes Risk Class, dollars outstanding and number of members reporting.				Includes Level 1 data <u>plus</u> total dollars outstanding on NTCR, number and amount of Alerts and Collection Claims.				Includes Levels 1 & 2 data elements <u>plus</u> summary Industry Group Stats and calculations.			
Customer Range		Automated Delivery				Automated Delivery				Automated Delivery			
Number of Customers	Up to 999	Select Customer Range	Month to Month		Annual PrePay	Select Customer Range	Month to Month		Annual PrePay	Select Customer Range	Month to Month		Annual PrePay
	1,000 to 4,999		Per Month	Yearly Cost	15% Discount		Per Month	Yearly Cost	15% Discount		Per Month	Yearly Cost	15% Discount
	5,000 to 9,999		\$50	\$600	\$510		\$100	\$1,200	\$1,020		\$150	\$1,800	\$1,530
	10,000 to 24,999		\$100	\$1,200	\$1,020		\$200	\$2,400	\$2,040		\$250	\$3,000	\$2,550
	25,000 to 49,000		\$150	\$1,800	\$1,530		\$300	\$3,600	\$3,060		\$500	\$6,000	\$5,100
	50,000+		\$200	\$2,400	\$2,040		\$400	\$4,800	\$4,080		\$1,000	\$12,000	\$10,200
			\$350	\$4,200	\$3,570		\$1,000	\$12,000	\$10,200		\$1,500	\$18,000	\$15,300
			\$500	\$6,000	\$5,100		\$2,000	\$24,000	\$20,400		\$3,000	\$36,000	\$30,600

PRA Process & Pricing

- Review options with member
- Indicate level of data and estimated # of accounts by circling on the form/sign up sheet
- Complete all the boxes so we know where to send the info and who to CC at the affiliate
- Pricing is MSRP to allow you full flexibility in negotiation
- Member pays up front(annually) or monthly
- Affiliate retains 60% of gross fee
- Tampa to receive 40% of your final gross charge to member
- Tampa will bill Affiliate monthly for the 40%



API / XML

API / XML Compliance

- ✓ Protect our largest asset
- ✓ New security enhancements
- ✓ Execution of WebPortal Agreement
- ✓ Must be a data contributor (full file)
- ✓ Third-Party access – sandbox with expiration date
- ✓ Live credentials / access to production database

XML / API Connectivity

- XML = e**X**tensible **M**arkup **L**anguage is standardized format for storing & sending data
- API = **A**pplication **P**rogramming **I**nterface is a set of definitions and protocols that allow one application to communicate with another application
- APIs allow computers rather than people can manage the work. Through APIs, users can update work-flows to make them quicker and more productive.
- APIs allow content to be embedded more easily. This guarantees more fluid information delivery and an integrated user experience.

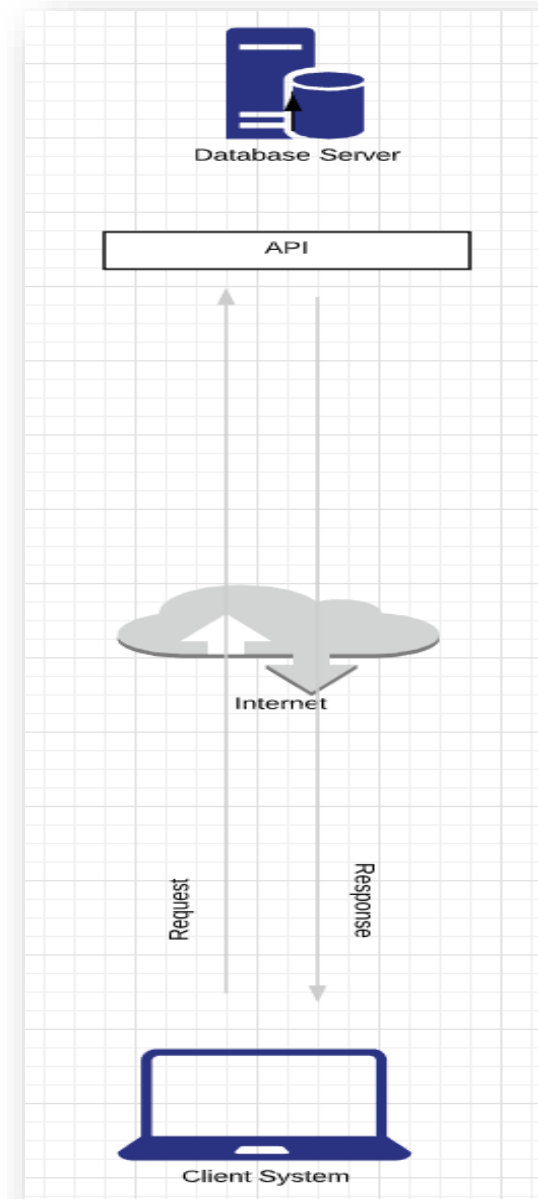

ADD NEW

VIEW MEMBER

Access Code: * Auto

IYFNM,XML

Assigned To: ?

Bectran XML

None

Database:

CIC Share

Billing Code: *

1 - CREDIT REPORT

Other Database(s):

☐ CIC Share ☐ AGCHEM ☐ TDIST

Billing Matrix: * ?

A - Basic

Active:



SubDomain:

☐ staging ☐ demo ☐ dev

ACCOUNT MONITOR

Expires: ?

Memberside HTML

Access: ?

Credit Reporting

☒ Credit Reports

☐ Do Not Show Confirmation

☐ NTCR/Merge Relate (beta)

☐ Consumer Credit Reports

☐ Member Documents

☐ Members Only

☒ Allow XML Access

☐ Member Lookup

☐ View Invoice History

☐ Insight Report

☐ Industry Analysis

☐ Equifax Flat File

☐ Enable Third Party Searches

☐ Upload Data File

CREATE

CANCEL

* Required Field

Web Access Statistics

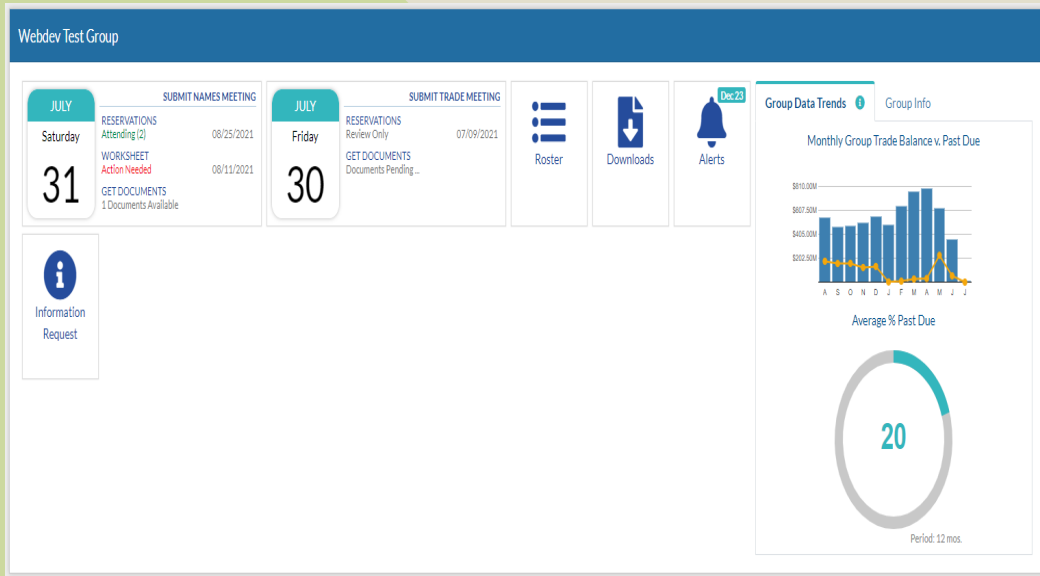

Member Side Remodel

Member Side Remodel Groups / Meetings

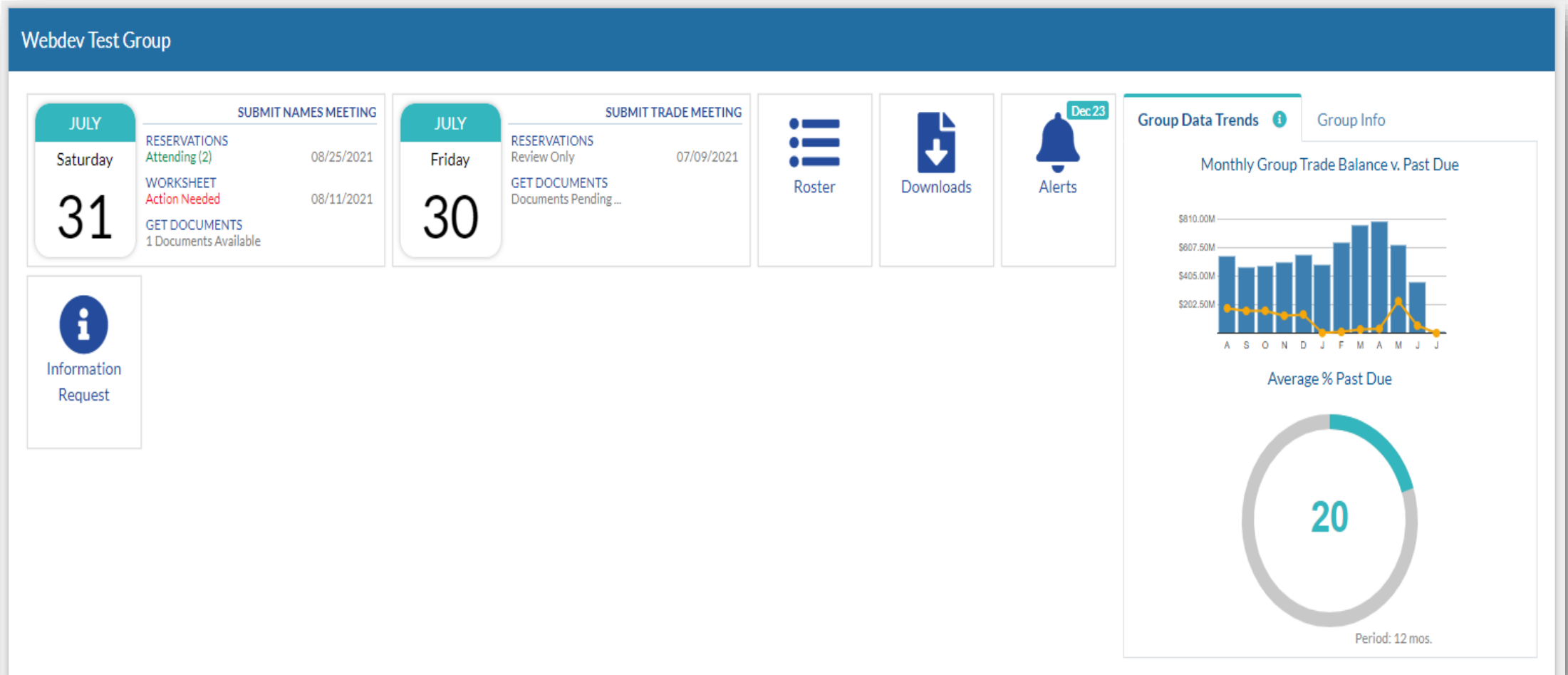

Member Side Remodel Group Roster

Group Roster

224 - National Roofing Group

Sort: Member Name

Direction: Ascending

253 STEVE TEST

90983449

A & M SUPPLY CORPORATION

210

6701 90TH AVE N PINELLAS PARK, FL 33782

(727) 541-6632 3120

(813) 864-9866

(800) 877-8551

Contacts 1

H D SUPPLY INC

307

OFC ONE HUGHES WAY ORLANDO, FL 32805

(407) 893-9218

(813) 864-9866

R E MICHEL COMPANY INC

22

1 R E MICHEL DIVE GLEN BURNIE, MD 21060-6495

(410) 553-2988

(813) 864-9866

WILSONART INTERNATIONAL

4

2414 GELMAN PL TAMPA, FL 33619

247-2502

(813) 864-9866

XYZ MEMBER COMPANY

253

5521 W CYPRESS ST SUITE 200 TAMPA, FL 33607

(813) 269-1021

(813) 864-9866

289-8894

Contacts 1

Member Side Remodel Featured Reports



Staging
Driving results

GROUPS CREDIT REPORTING COLLECTIONS MEMBERS ONLY UPLOAD DATA FILE

XYZ Member Company
Monday, July 26, 2021, 2:01:13 PM

LOGOUT

Featured Reports



NATIONAL TRADE
CREDIT REPORT



INSIGHT²
REPORT



CONSUMER
CREDIT REPORTS



INDUSTRY
ANALYSIS REPORT



PORTFOLIO
RISK ANALYSIS



EQUIFAX
REPORT



ACCOUNT
MONITOR SERVICE



TRADE
PROFILE

Member Side Remodel Collections



GROUPS CREDIT REPORTING COLLECTIONS MEMBERS ONLY UPLOAD DATA FILE

Claims Summary

Longevity Data	2008
Letters Sent	11
Notes Recorded	115
Closed on Demand	0
Legal Placements	3
Judgments	0
Secured	
Payments	1
Received	
Dollars Collected	\$98.40

CLAIM #	AR #	DIVISION	DEBTOR NAME	ENTRY DATE
14			Test Debtor,	
25	666666		MILLER CONSTRUCTION SUPPLIES,	07/09/2008
26	666666		MILLER CONSTRUCTION SUPPLIES,	07/09/2008
27	666666		MILLER CONSTRUCTION SUPPLIES,	07/09/2008
28	666666		MILLER CONSTRUCTION SUPPLIES,	07/09/2008
47	987		steven, Test	08/12/2008
48	65484		SALLY ONEAL PIZZA,	07/24/2008



09/07/2021

Master Database

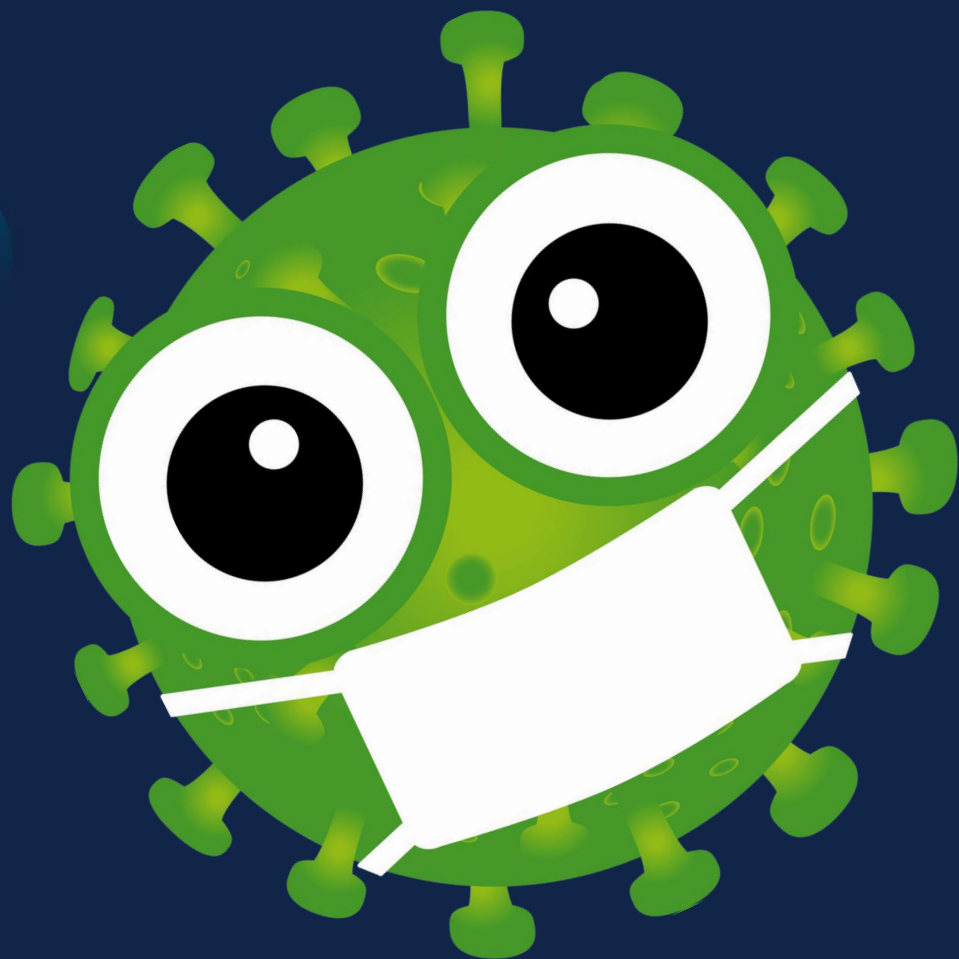

Q & A